

My Newsletter is printed on
Reflex White or Optix
Coloured Specialty Papers,
produced at the Shoalhaven
Paper Mill.



Help Keeping Jobs in AUSTRALIA

Welcome to my
**SANCTUARY POINT A
CONCERNED
CITIZENS
NEWSLETTER**
April 2015 ... Vol. 051

and web site at

<http://sanctuarypointaconcernedcitizensnewsletter.com>



**Hon. Shelley Hancock
MP
2015...NSW State
Member
for
South Coast
Congratulations!**

And a Baird Government Win!



Now Shelley... We need this Police Station in the Bay & Basin... Please show us how you can deliver this promise!

Sanctuary Point is but one town in the Bay & Basin, albeit with a population of over 6,500, it is not probably the centre of the Bay & Basin and with the massive construction work, that is going on in Vincentia with the soon to be built Woolworths Vincentia Shopping Centre and the expanding Bayswood Development also in Vincentia, perhaps the Vincentia area could be an ideal location for a new Police Station and a more central area with the potential of a much increased population from Commercial and Residential development in the near future!

I have heard all these shallow statements that say “We don’t need new Police Stations, because Police Stations don’t stop crime and it is more Police on the beat that stops crime.” ... So where do you think more Police are going to work from... POLICE STATIONS and that’s what we need in the central Shoalhaven to stop the crime here and relieve the overflow of response from Nowra, so they can concentrate on the Nowra area...

We all know that the Bay & Basin is over 30 km from NOWRA! And a response from Nowra can take hours, I believe a 24/7 Police Station in the Bay & Basin is “Time Now” and I would respectfully ask the Commissioner of Police to consider our situation on the basis of an expanding population in the Bay & Basin of the Shoalhaven and take advantage of the promise made by the Baird Government to build a new Police Station in the Central Shoalhaven, if re elected for another term in 2015... They have been re elected! And “Now,” perhaps now could be a good time to take advantage of that promise! Not only for the communities, who the Police serve, but! Also for the Police, who are appreciated by our communities!

With a win by the Baird Coalition of 53 seats in the Lower House ~ Labour with 32 seats ~ Greens with 3 seats ~ Independents with 2 seats ~ and 3 seats in doubt

&

In the Upper House Coalition 20 ~ Labour 12 ~ Greens 5 ~ Shooters and Fishers 2 ~ Christian Democrats 2 and 1 seat in doubt

Our long wait in anticipation, for our New Police Station in the Bay & Basin looks promising this time!

The Bay and Basin Cancer Support Group held their belated Xmas Luncheon at the Bay n Basin Lodge in Sanctuary Point on Thursday 26th March 2015.

This group of Ladies and Gentlemen are showing that just because you are touched by cancer, you are not alone and each and every member of this support group, reaches out to each other and shares the wonderful gift of companionship and support, that encourages the amazing work that the Bay and Basin Cancer Support group do in our communities.

My wife Kate has been a member of this wonderful group for 10 years and as I have been an associate member during this time. The Support Group has



given me the inspiration and belief, to know that positive thoughts and actions, will one day eradicate cancer from our world and I encourage anyone who is reading this, to believe in your positive thoughts and actions!

You can contact our group through Dianne Dummett who is our (President) on (02) 4443 3275.

On behalf of the Support Group Members on the day, I would like to thank the Bay n Basin Lodge, not only for the delightful meal on the day, but! For the transformation of the old Sanctuary Restaurant into the now Fine Dining, Motel, Wedding and Conference centre in the wonderful heartland of Sanctuary Point, in the Bay and Basin of the Shoalhaven Shire, on the Beautiful South Coast of NSW.



**Sanctuary Point
A Concerned Citizens Newsletter**



**If we try together and
don't give up, we can
achieve almost anything!**

**Web Site
sanctuarypointaconcernedcitizensnewsletter.com**



EDITOR: Dennis Williams

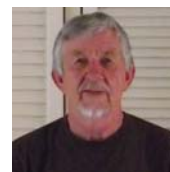

When you read this current issue and if you would like a copy of previous issues, I can not send you a hard copy, however, If you have access to the internet... Log into my Web Site at

<http://sanctuarypointaconcernedcitizensnewsletter.com>

for past and current issues - Dennis.



The latest on the CCTV Cameras, which were funded by a federal grant obtained by the Federal Member for the seat of Gilmore, Ann Sudmalis MP when she was running as a candidate in the last Federal election, is as follows;

The Privacy and Personal Information Protection Act 1998 issue has now been resolved and apart from the CCTV Cameras being already placed in Bomaderry, I have been informed that the CCTV Cameras are now being installed into East Nowra and on completion of these, Sanctuary Point will be installed with CCTV Cameras.

**Sanctuary Point
will soon have
CCTV Camera
Surveillance!**





Vincentia>



Click on the link below for leasing opportunities

<http://www.woolworthsshoppingcentres.com.au/leasing-opportunities/vincentia>

Leasing Opportunities

- Chemist
- Newsagency
- Bakery
- Patisserie
- Butcher
- Hair and beauty
- Coffee
- Fast Food
- Restaurant
- Discount Operator
- Fashion



Fig 1

HUTCHINSON Builders are progressing well towards the construction of the new Vincentia Marketplace and opportunities Exist for the leasing of Specialty Shops in the new shopping centre, as shown above.

Fig 1 shows the placement where the main road into the Car Park will be constructed. Fig 2 is the position where the number 1 car park will be built.

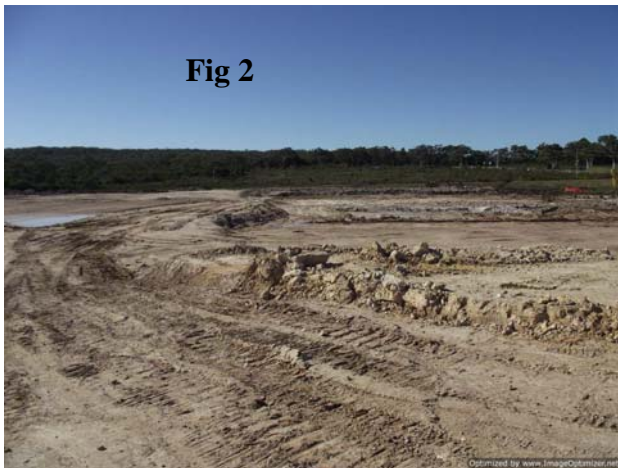

Fig 2

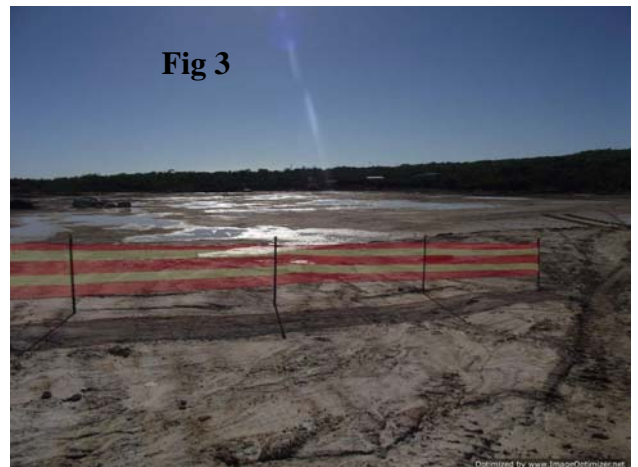

Fig 3

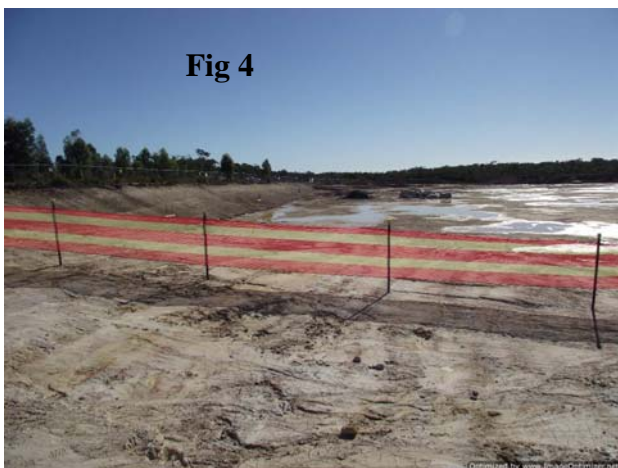

Fig 4

Fig 3 shows where number 2 car park will be built and the 4th photo shows where the Woolworths Vincentia Marketplace will rise and cater for the residents of the Bay and Basin and beyond.

If you can not wait for Woolworths to open, I can reassure you, that Woolworths can not wait to open also!

REDLINE ROD & CUSTOM

CAR & BIKE SHOW

Prize Categories
 Best Hot Rod
 Best Custom
 Best Street Machine
 Best Historic
 Bike of the Show
 Best Classic Bike



SUNDAY 19TH APRIL 2015
 Stocklands Shopping Centre
 Princess Highway Nowra

ASRF
 S15/32

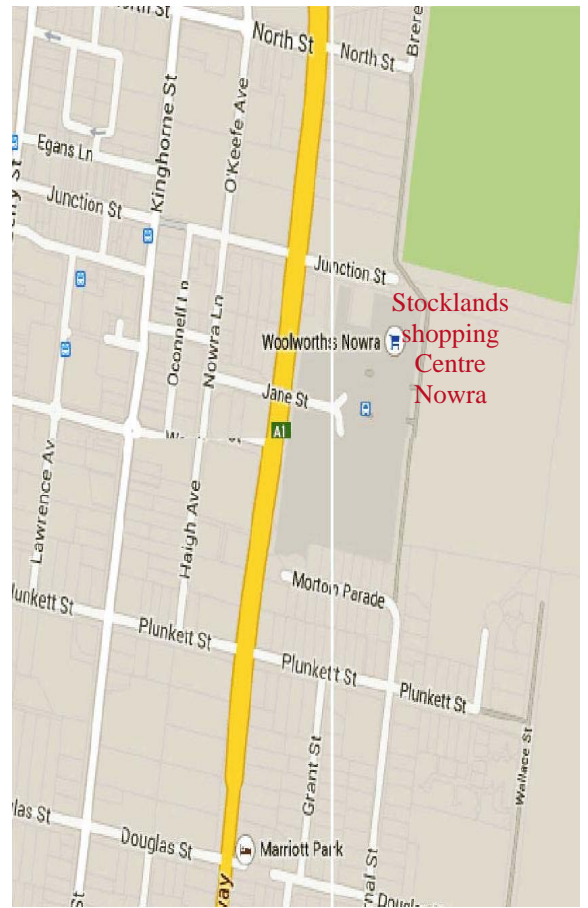

8.30 - 3pm Presentation 2pm
 All proceeds to the Cancer Council
 Show Entry \$10 - Open to the public - Gold Coin Donation

For all Enquiries or to REPORT A LEAK
Phone 4429 3214



www.shoalwater.nsw.gov.au

Inserted by the Editor as a community Service for Shoalhaven Water

Know this number
 and when you see
 a maintenance or graffiti
 problem in the
 Shoalhaven... Get on the
 telephone and make the call
(02) 4429 3506

City Maintenance
 Help us to Help you!

Maintenance & Graffiti Reporting Line
Phone: (02) 4429 3506

24 hours/day, 7 days/week, and
 an automated system will record your concern.

Inserted by the Editor as a community service for the concerned citizens of the SHOALHAVEN.

Congratulations to Shoalhaven City Council on their beautification and ongoing maintenance of Ellmoos Reserve, Sussex Inlet NSW. This reserve was respectfully designed for the Sussex Inlet community and remains a wonderful foreshore recreation for all of the locals and



visitors to relax and enjoy the wonderful walk ways with dignity and pride of their council.

2011 population
Sussex Inlet,
Cudmirrah &
surrounds
4122



And before anyone complains... Yes! Congratulations to Shoalhaven council on the massive achievements with the luxurious tinted pathway along the foreshore in the Plantation Point, Vincentia area and not to forget the splendid upkeep of the parks and beaches that adjoins Jervis Bay and the picturesque views from the

foreshore, where the locals and visitors enjoy the peaceful recreation, well maintained facilities, lovely beaches and safe walk ways.



**2011 population
Vincentia,
Erowal Bay &
surrounds
5050**



So what has gone terribly wrong with Shoalhaven Councils track record of looking after the locals and visitors in other towns and villages of the Bay & Basin, but! Sweeping the Ray Brooks Reserve and Palm Beach under the carpet and leaving our coastal village to be frowned upon by the locals and passing, I mean passing visitors as was evident during the Xmas 2014

period, which Was far worse than what is shown in these photos... When will we be treated the same? And when will others complain?



2011 population
Sanctuary Point
on its own
6609





The Sanctuary Point Men's Shed

can be contacted by calling

President : Colin Loudon on: 4447 8634

or going on line at

www.sanctuarypointmenshed.org

To view their wonderful Carpentry and Wrought Ironwork, you can call into the **SANCTUARY POINT MEN'S SHED** at **20A WOOLAMAI ROAD, FALLS CREEK NSW** (Short distant in from Jervis Bay Road.)...

Hours of Business:

Monday, Wednesday & Thursday 0900-1600 (9-4)

**The Men's Shed is all about men,
doing what men do best together... Helping each other, to talk and
work together, as they live life to the fullest!**

You too can be a member of the Men's Shed... Give them a call today!

4447 8634

**The Sanctuary Point Men's Shed is a Fully Incorporated Registered
Charity and they need your support... All
donations over \$2.00 made to SPMS are Tax Deductible.**

The above advertisement, is Inserted by the Editor as a Community Service

HAPPY EASTER 2015



Dennis & Kate Williams



NEW

From On the Beat – NSW Police Crime Prevention



Do not Drink and Drive.

I am back from leave, I suppose you have all been waiting with baited breath to see what information my next literary masterpiece will contain. Well, wait no longer.

Easter is coming up very quickly and it is a time of celebration. The problem is that some people celebrate a little too much and their behavior at Pubs and Clubs come into question. Over Easter the Licensing Police will be enforcing licensing conditions in the Pubs and Clubs and Bottle Shops within the Shoalhaven. Police will also be patrolling the CBD, parks, boat ramps and other areas where intoxicated persons may frequent. Let it be known that if you play up in a Club, Pub or out in Public, your actions have consequences and you may find that your Easter present may be given to you by the Local Magistrate and not the Easter Bunny, and it won't be made of chocolate. To refresh your memory if you plan to hit the grog down the local pub or Club, here is some sobering information.

Section 77 of the Liquor Act, 2007 (Translated into normal English) states; Staff or Police can refuse admission to a licensed premises, or ask you to leave the premises if you are intoxicated, violent, quarrelsome or disorderly, smoke in a non smoking area, possess or use prohibited drugs or if your presence on the premises renders the licensee liable to a penalty under the Act.

If you have been refused admission or asked to leave, then you have to leave the area immediately, do not stay at the location and argue the point as further sanctions may ensue. You could be issued with a Penalty Notice to the value of \$550 or end up in Court facing a possible \$5500 fine.

If you refuse to comply a reasonable degree of force as may be necessary may be used to turn a person out of licensed premises. You must stay beyond a 50 metre peripheral Boundary away from the premises.

A person who has been refused admission to, or turned out of, licensed premises in accordance with this section must not re-enter or attempt to re-enter the premises within 24 hours of being refused admission or being turned out. Again, failing to comply is also a \$550 Penalty notice or face a possible \$5500 fine at Court.

To recap, be responsible when you have a drink at Easter. Don't play up or you may find yourself facing the Magistrate in the Nowra local Court which is the opposite to fun.

Do not Drink and Drive.

As always, in case of emergency, call (000)

Non Emergencies contact Police Link on 131444 or your local Police to provide anonymous information call crime stoppers on 1800 333 000

Domestic and Family Violence Info visit www.police.nsw.gov.au

Shoalhaven Domestic Violence Officers. 44219666 or 44219665

Email shoaldvlo@police.nsw.gov.au

Don't forget. Cops are tops.

Log on to the NSW Police Web Site for the “Tell us what you want SURVEY!”.

**Future Police & Community
Engagement Visits**

Unless emergency response elsewhere

Date

Time

Location

Help them to help us! Phone it in when you know it is wrong!

Inserted by the Editor as a Community Service for Shoalhaven LAC

Shoalhaven Local Area Command Police Telephone Contact List In the case of an Emergency Phone : 000		
Position	Location	Phone Number
Huskisson Police Station	Huskisson	02 44415779
Sussex Inlet Police Station	Sussex Inlet	02 44412665
Nowra Police Station	Nowra – Main switch	02 44219699
Nowra Duty Officer	Nowra Police Station	02 44219689
Detectives Office	Nowra Police Station	02 44219629
Prosecutor	Nowra Police Station	02 44219685
Forensic Services	Nowra Police Station	0244219635
Shoalhaven Traffic Command (Highway Patrol)	Nowra Police Station	02 44219616
Youth Liaison Officer (YLO)	Nowra Police Station	02 44219626
Licensing Officer	Nowra Police Station	02 44219615
Domestic Violence Liaison Officer (DVLO)	Nowra Police Station	02 44219666
Crime Prevention Officer (CPO)	Nowra Police Station	02 44219619
Police Assistance Line (PAL)	PAL	131444
Police Assistance Line (PAL)	PAL TTY	02 92113776
<i>Hearing /speech impaired only</i>		
Crime Stoppers	Crime Stoppers	1800333000
NSW Police Force website address - www.police.nsw.gov.au		
Shoalhaven LAC Facebook Page - https://www.facebook.com/ShoalhavenLac		

**for the SAFETY OF
LIFE AT SEA**

**When you are going on
the waters, of the ST
GEORGES BASIN ...**

**Don't forget to log on
and off with Marine
Rescue Sussex Inlet,
for the safety of your life
on the water. (27 MHz
Chn: 88 VHF Chn: 16)**

**Or
Telephone: 4441 3555.**



The above Notice is inserted by
the Editor as a Community
Service for



**SUSSEX
INLET**

If you think something is Wrong... contact your Local Police Station.

Or ... HELP THEM! ... HELP US! ... PHONE IT IN!

POLICE ASSISTANCE LINE... 131 444 For reporting of non urgent matters, It will be recorded as an Incident and passed on to the appropriate Police Station to follow up ... It will also become a Statistic and they can be used for the allocation of Police in your local area.

EMERGENCY ... 000 and ask for Police. For Life Threatening or Immediate Attention Required.

CRIME STOPPERS ... 1800 333 000 Anonymous Information.

When you have had enough! ... Remember ... If you want to stop Crime... I mean... You really want to stop Crime... Commit yourself to a SIGNED STATEMENT and you will REALLY give your POLICE something to WORK WITH!