



**SANCTUARY POINT A  
CONCERNED  
CITIZENS NEWSLETTER**

**August 2017 Vol. 079** and website at

**<http://sanctuarypointaconcernedcitizensnewsletter.com>**

Shoalhaven, South Coast NSW Events Calendar can be located on the following Link...

<http://shoalhavenholidays.com.au/events/?M=1+August+2017&A=31+August+2017&C=&L=&Y=#read>

**Spring is in the Air... One month to go!**

For us cold fish, who like it a bit warmer... Despair, Not much longer, as Spring Time will blossom at the end of this month and our part of the world will take on a new and brighter form, as the birds and the bees will become more active and the plants and grasses will burst into colour and new growth

**Time to start checking out your  
Spring Time Activities...  
When it's SPRING TIME in the  
SHOALHAVEN, there are LOTS  
of ACTIVITIES to choose!**

**The Fun and Food  
Spectacular Holy Spirit  
Spring Fair  
is on again  
2nd September 2017...  
Don't forget  
or you will miss out!**

**For all of the details , click onto the following  
link**

**<http://www.holyspiritspringfair.com/>**



**Winning Wheel  
Pet Competition  
Treasure Trove**

**Home Made Cakes  
International Food  
Devonshire Tea  
Sausage Sizzle**

**Plants Stall  
Veggie Patch (seedlings)**

**Variety/Craft Stall  
pre-loved books**

**Piety Store (Religious Items)**

**Kids Zone  
Face Painting  
Jumping Castle**

**Live Music from Local Band  
Shoalhaven Model Flying Club  
Great Bargains & Fun**



3rd of August 2017

## Roads and Works Update -



Click on Road Closed Sign  
to go to Council Web Site.

28th July 2017

## Worworing Heights Precinct

Council is inviting the community to provide feedback on the Worworing Heights Precinct Plan which is on exhibition until Friday, 25 August 2017. View the plan [here](#).

The Draft Worworing Heights Precinct Plan and Strategic Directions Report relates to the 67 hectares of land to the south of Bayswood Estate and Vincentia Marketplace Shopping Centre on the corner of The Wool Road and Naval College Road, Worworing Heights.

A landowner consultation and community drop-in session will be held on Wednesday, 2 August 2017 at the Bay and Basin Leisure Centre. Learn more [here](#)

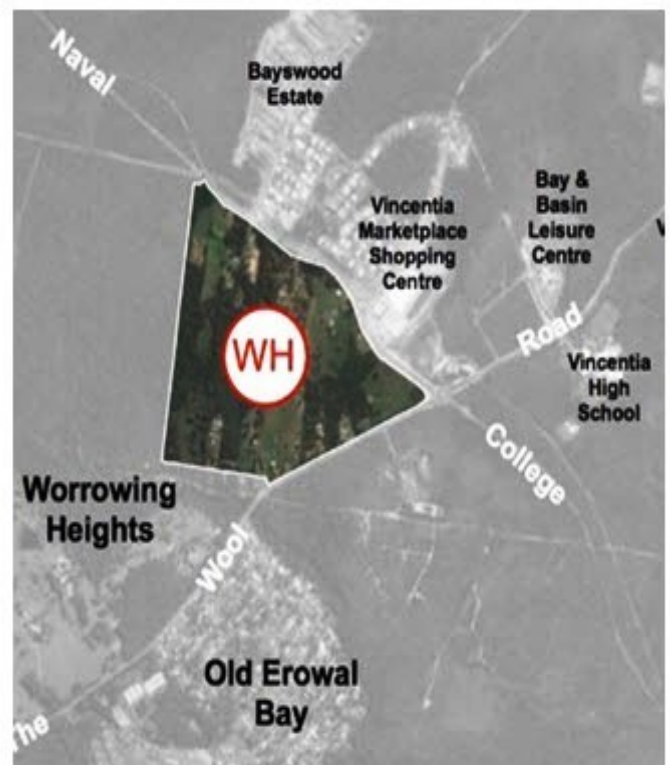

You can check out much more 'In your Neighbourhood.' on the Shoalhaven City Council Web Site.

31 July 2017

## New name and brand for the Art Gallery

The aboriginal word for Nowra the 'Black Cockatoo' has been the inspiration for the new rebrand of the renamed Shoalhaven City Arts Centre and Regional Gallery.

Over the past 13 years, the Shoalhaven City Arts Centre and Regional Gallery has become a creative hub for the Shoalhaven community and wider regional area. The Gallery provides a professional space for housing the Shoalhaven City Art Collection, supporting and showcasing local artists, exhibiting the best local, regional and national art for our community, showcasing events, workshops and providing creative enjoyment.

Shoalhaven City Council decided to rebrand the Gallery to the Shoalhaven Regional Gallery Nowra to showcase the local area and our local talent. The new branding reflects and confirms the gallery's commitment to visual arts, artists and communities of the Shoalhaven.

The logo design is inspired by Nowra, the Aboriginal word for Black Cockatoo. The feather signifies our unique location through the inclusion of colours found in the Black Cockatoo's tail feather and the colour palette of the Shoalhaven coast. The feather is also a versatile artistic tool creates a connection to artists and artmaking. The blue underscore represents the familiar natural feature of the Shoalhaven, water. The rebrand was designed inhouse through Council.

Mayor Councillor Amanda Findley said, "The Regional Gallery, is committed to providing a vibrant and engaging public program designed to further community relationships and continue to fulfil the role as the 'go to' arts hub."

If you would like to join the Gallery in this new and exciting journey, get involved and fill out an Expression of Interest to exhibit in 2018, nominate someone for Shoalhaven Arts Board Awards or apply for the Shoalhaven Arts Grant for 2018. Visit [www.shoalhavenartscentre.com.au](http://www.shoalhavenartscentre.com.au) for more information.

The Shoalhaven Regional Gallery Nowra look forward fostering dynamic creative and cultural programs and further strengthening access and engagement with the Shoalhaven Community.

\*\* End



## The Sanctuary Point Men's Shed Inc.

President : Ray Marcusson 4447 8634 Secretary: John Kelly 0413 837 538

The Men's Shed is all about men, doing what men do best together... Helping each other, to talk and work together, as they live life to the fullest! You too can be a member of the Men's Shed... Pick up the phone and give them a call today! Ray: 4447 8634 or John: 0413 837 538

The Sanctuary Point Men's Shed Inc. is a Fully Incorporated Registered Charity and you too, can support them by becoming a Volunteer Member, or making a Donation... All donations over \$2.00 made to SPMS are Tax Deductible. Inserted by the editor as a community service for SPMS Inc.

## The Sanctuary Point Men's Shed

is located in Clifton Street, alongside of the Community Gardens in Clifton Park, Sanctuary Point, between Kerry Street and Idlewild Avenue.



Just look for the Big Green Shed and make yourself known, to the Men inside!

Hrs 8.30am to 4.30pm Monday to Friday.



The Big Green Shed Next To The Community Garden

# **DATES TO REMEMBER... A family fair for Community Service Information.**

**Shoalhaven**  
City Council

## **Community Event**



### **Community Matters Monthly Fair Road Tour 2017**

**INCLUDES  
ENTERTAINMENT,  
GIVEAWAYS AND  
CHILDREN'S  
ACTIVITIES!**

#### **A Fair of Community Service Information Stalls coming to a location near you**

**20 Apr** 10am - 1pm  
Shoalhaven Heads Community Centre

**18 May** 10am - 1pm  
Callala Bay Community Centre

**15 Jun** 10am - 1pm  
Sanctuary Point Youth & Community Centre

**20 Jul** 10am - 1pm  
Sussex Inlet Uniting Church Hall & Grounds

**17 Aug** 10am - 1pm  
Manyana Public Hall & Grounds

**21 Sep** 10am - 1pm  
Ulladulla Civic Centre Grounds

For more information contact Shoalhaven City  
Council's Community Development Department  
4429 3418 | [Council@shoalhaven.nsw.gov.au](mailto:Council@shoalhaven.nsw.gov.au)

[shoalhaven.nsw.gov.au](http://shoalhaven.nsw.gov.au)

Partners: Shoalhaven City Council, Mission Australia, Living Care Home Care Services, Crossroads Youth Health, Redcross Nowra, Australian Home Care, Disability Services Australia, Dept. Fair Trading, HARP, TAFE, Uniting, Barnardos Family Referral Service, South Cross Community Housing, Surf Lifesaving South Coast Branch, Care South, Cullunghutti Aboriginal Child and Family Centre, Headspace, Shoalhaven UOW, Australian Unity Home Care Service, Lifestart Co-operative Ltd, Aboriginal Medical Service, Shoalhaven Neighbourhood Services Incorporate, Barnardos, The Battle Foundation

For all Enquiries or to REPORT A LEAK  
Phone 4429 3214



<http://www.shoalwater.nsw.gov.au>



### Our rebates & offers

Shoalhaven Water provides a variety of products and services to help customers save water and money, and be kinder to the environment.

Follow the Link 

<http://shoalwater.nsw.gov.au/Your-Home/Rebates-and-Offer>

### Pensioner Rebates:

Offering a savings on water and sewer charges to eligible pensioners. Pop into Council and provide the pension details to receive a discount on your rates and water services.

Inserted by the Editor as a Community Service for Shoalhaven Water

**City Maintenance**  
Help us to Help you!   
Maintenance & Graffiti Reporting Line  
Phone: (02) 4429 3506  
24 hours/day, 7 days/week, and  
an automated system will record your concern.

**Know this number...**  
And when you see a maintenance or graffiti problem in the Shoalhaven... Get on the telephone and make the call...  
**(02) 4429 3506**

Inserted by The Editor as a Community Service for the concerned citizens of the SHOALHAVEN.

### Sanctuary Point A Concerned Citizens Newsletter



If we try together and don't give up, we can achieve almost anything!

Web Site

[sanctuarypointaconcernedcitizensnewsletter.com](http://sanctuarypointaconcernedcitizensnewsletter.com)



EDITOR: Dennis Williams



If you are reading a hard copy of this current issue and if you would like a copy of previous issues, I can not send you a hard copy, however, If you have access to the internet... Log into my Web Site at

<http://sanctuarypointaconcernedcitizensnewsletter.com>  
for past and current issues - Dennis.

# 翰腾阁 酒家

## House Of Guangzhou Restaurant

### FIND US

Shop 7, 57 Owen Street  
Huskisson, New South Wales

Get Directions

@HouseofGuangzhou

Send Message

Call (02) 4441 8322

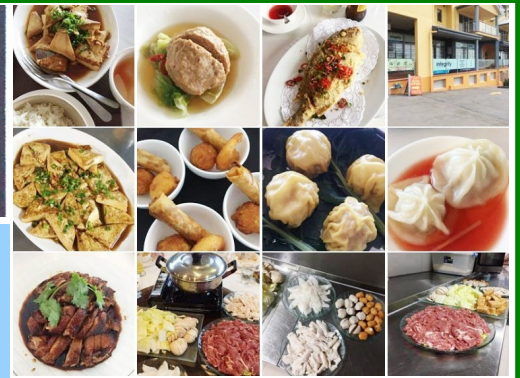
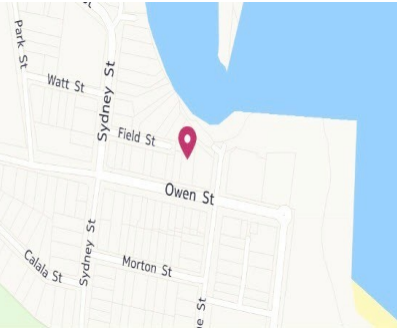

On the 13th July 2017, the Bay & Basin Cancer Support Group help their Christmas in July luncheon at the House of Guangzhou Restaurant



at Huskisson and everyone were delighted with the Décor, Service, Great food and the Wonderful staff who pampered our needs. This is one location we



will return to again and it's a BIG



from us!





## Pet Registration Reminders

9 August 2017

Is your cat or dog registered on the NSW Pet Registry? As a requirement of the NSW Companion Animals Act all dogs and cats over six months in age must be registered. Shoalhaven City Council will be issuing reminder registration notices to local pet owners who have a dog or cat that is older than six months of age and not lifetime registered.

Microchipping and registration is a two-part process which enables dogs and cats to be recorded on the NSW Companion Animals Register or the new NSW Pet Registry which replaced the Companion Animals Register.

Registering is easily completed online at [www.petregistry.nsw.gov.au](http://www.petregistry.nsw.gov.au). You can update your address and contact details, claim an existing pet, change ownership of your pet and pay lifetime registration fees online. However, if help is needed to register your pet please contact or visit Shoalhaven City Council. The register is administered by all NSW councils on behalf of the State Government.

Council's Unit Manager for Ranger Services, Michael Jarman said, "It is a requirement that all dogs and cats are identified with a microchip by 12 weeks of age or prior to the animal being sold or given away (whichever occurs first)."

"Pet owners should be aware that their cat or dog needs to be microchipped by 12 weeks of age and then also registered at six months. A penalty notice can be issued for failing to register your animal or for failing to notify Council when your details have changed. This includes updating details if the animal changes address, changes ownership, goes missing or dies."

If a pet or pet owner's circumstances change, information must be provided in writing to Council within:

Fourteen days of any change to the registration details, that is if a pet owner moves or changes phone numbers or a dog or cat is adopted by someone else

Twenty-eight days of the dog or cat dying

Four days of the dog or cat going missing

Lifetime registration in NSW is a one-off payment and can be completed at Council's administration offices in Nowra and Ulladulla.

The fee schedule for NSW lifetime registration is:

Un-desexed dog/cat \$201

Desexed dog/cat \$55

Animal not desexed under 6 months of age\* \$55

Desexed dog/cat sold by eligible shelter not owned by Pensioner \$27.50

Desexed dog/cat owned by a pensioner \$23

Dog/cat owned by a recognised breeder \$55

Dog/cat owned as an Assistance Animal FREE

\*Enables pet owners intending to have their cat or dog desexed to access the discounted registration fee. The pet must be desexed and the Pet Registry updated before the pet reaches 6 months of age. If desexing does not occur, then the additional fee of \$146 applies. Where the pet is not desexed or the additional fee not paid, the registration is cancelled and penalties may apply.

Residents can visit [www.shoalhaven.nsw.gov.au/My-Property/Pet-ownership](http://www.shoalhaven.nsw.gov.au/My-Property/Pet-ownership) to view information on pet ownership and to download forms to update change of ownership and other details.

For more information on lifetime registration, contact Council's Ranger Services on (02) 4429 3433.

\*\* End \*\*

Issued by Alison Turner, Media Co-Ordinator  
(02) 4429 3595 | [alison.turner@shoalhaven.nsw.gov.au](mailto:alison.turner@shoalhaven.nsw.gov.au)

[shoalhaven.nsw.gov.au](http://shoalhaven.nsw.gov.au)

For all media releases visit [www.shoalhaven.nsw.gov.au/My-Council/Media-releases](http://www.shoalhaven.nsw.gov.au/My-Council/Media-releases)

## One only - New single use unisex toilet coming to Clifton Park

The following photo of the toilet and explanation as to Why! Council are using them, has been copied from Council Web Site



### Single use unisex toilets

#### Why:

- Equality access for all – everyone treated equally as a person regardless of gender or disability
  - Parents or carers can take children and persons with disabilities of opposite sex into same toilet
  - Persons feel safer using single use toilet
  - In low utilisation areas just one toilet is required and all share
- If there is a choice of two or more toilets
  - Persons with a disability that have either right or left side restricted movement are able to use the toilet with a grab rail that suits. Two persons of the same gender can utilise the toilet at the same time, rather than a toilet sits vacant and a person waits
  - Council has single unisex toilets (no-shared - all gender) at a number of locations throughout the Shoalhaven.

Please click on the following link for further detail or if you want to contact Council.

<https://www.shoalhaven.nsw.gov.au/My-Community/Community-facilities/Public-amenities/Single-use-unisex-toilets>

A similar style of toilet is envisaged to be built, to cater for the present and future usage of the facilities in Clifton Park, at present they are the children and their parents or carers, who use the Facility of the Learn To Ride Track, the pet owners who use the Dog Walk and those who just like to bring down their family and friends to have a walk around and partake in a picnic... what else will the park be used for in the future, is anyone's guess, but! With the increased activities of the Community Garden and the soon to be opening of the Big Sanctuary Point Men's Shed, a lot more activity will take place in this wonderful community park...So why not provide a proper toilet block... WHAT WAS THAT?? Where will you get the funding, Elementary my dear council.



The kiddies playground in the smaller part of Clifton Park, has an isolated little piece of equipment, that is rarely being used in its present isolated position. The relocation of this piece of equipment back into the larger Clifton Park, being

utilised by the Community Garden, Learn To Ride Track, The Sanctuary Point Men's Shed and the Dog Walking compound, would materialise an empty piece of Land, that with the expertise of Shoalhaven Council Planning Department, if it was to be re zoned as residential and appropriately sold as such, would probably raise in excess of \$300,000 that could offset the funding of a proper toilet block, in a village of over 7,000 residents and who knows how many tourists, who visit with their children. And Guess What! One less Park to Maintain... Elementary My Dear Council!

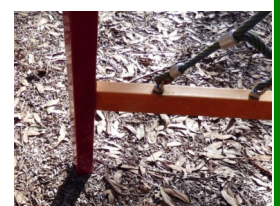
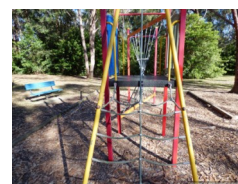



## Moke Jervis Bay

Bay Community & Men's Shed present Mokin Jervis Bay.  
Mokin Jervis Bay will be held from April 7<sup>th</sup> to 16<sup>th</sup> 2018.

Tourism used as a fundraiser for our men's shed.

Mini Mokes will gather at The Huskisson Beach Holiday Resort, their home for ten days.

Mini Mokes from all over Australia will attend this event and have already booked their cabins.

The event will cover The Shoalhaven from Kangaroo Valley, Berry, Currarong, Huskisson, Sussex Inlet, Bendalong and the Bay and Basin.

Mokin Jervis Bay will visit The Fleet Air Museum and Point Perpendicular Light House, Currarong headland, winery's, Booderee National Park and various venues throughout The Shoalhaven.

Find us on Facebook: [Mokin Jervis Bay](#).

Contact: [mokinjervisbay@gmail.com](mailto:mokinjervisbay@gmail.com)

Mobile: Colin Loudon 0412 347 322



Jan and Colin will be travelling to Melbourne in Farkles the Moke in September for eleven days returning via Albury, Junee, Canberra and St Georges Basin.

Colin Loudon President.



**Who  
wants to Bike it? When you can  
Mokin it, around Australia!**



# STRATEGIC THEMES

About PCYC

## OUR IMMUTABLES

FOCUS AREA	STRATEGIC THEME
Safety	Provide a safe environment for Youth
Community	Our programs and activities reduce youth crime and engage youth in the community
Youth	Engage with youth on their terms
Sustainability	We deliver our programs to achieve our mission in an ethical, environmental and commercially sustainable way
Our People	Our people want to belong to PCYC and are motivated to serve youth



Founded in 1937 and with more than 60 clubs and centres across the state and around 85,000 members, Police Citizens Youth Clubs NSW is one of Australia's leading youth organisations. [https://www.pcycnsw.org.au/wp-content/uploads/2017/06/14407\\_PCYC\\_Strategy-2017-2022-Powerpoint.pdf](https://www.pcycnsw.org.au/wp-content/uploads/2017/06/14407_PCYC_Strategy-2017-2022-Powerpoint.pdf)

## About Shoalhaven

PCYC Shoalhaven has been serving the community since 1983. Shoalhaven has a variety of activities and services available that service the Community. PCYC Shoalhaven aim to provide relevant, qualified Community engagement and services to Young people within our region. We have a range of activities including: Box fit/ fitness sessions, Archery, Boxing workshops and Youth Engagement and skill development programs including daily drop In 3:30-7pm where qualified youth works are available to provide information, referrals and support.

We are always on the lookout for new initiatives which can be incorporated into the club

**FIND US**  
Park Road,  
Nowra NSW 2541  
Email:  
shoalhaven@pcycnsw.org.au  
Ph: 02 4421 8588  
Fax: 02 4421 8297  
Opening hours:  
Monday, Tuesday & Thursday:  
9am-12pm + 3pm-7pm  
Wednesday: 12pm-7pm  
Friday: 9am-5pm

plan. We invite you to join, we'd love you to volunteer or simply just enjoy our great facilities!

**We look forward to seeing you at the club soon!**



with Senior Constable Anthony Jory

## Steal from motor vehicles

Steal from motor vehicles have been a bit of a hot topic this week with a number of incidents in the North Nowra area.

The facts are simply this. If you leave your car unlocked and your valuables within the vehicle in full view and a thief wanders up your driveway and looks in your car it is likely that your vehicle will be entered and the property stolen. If you have forgotten to lock your car and have no property within and a thief wanders up the driveway and looks in to your car. It is likely that the thief will move on and not even bother to enter the vehicle. If you lock your vehicle and a thief wanders up the driveway and looks into your car and there is no property within, it is again more likely that the thief moves on.

I have seen footage of this in action. In one case four persons walked up a driveway during the night. Two vehicles were parked side to side. One vehicle was locked the other vehicle was unlocked with property within. The unlocked vehicle was opened and the property stolen. Even though two different crooks tried the doors to the locked vehicle, both walked away without attempting any other action to enter the vehicle.

There have been and probably will be forever, people arguing the subject of locked v unlocked, but the fact remains if there is no property within the vehicle that is visible or likely to attract further scrutiny by an offender then the reward for the action will be removed and offences reduced.

**Remember: Do not Drink and Drive.**  
**And you can Dob in a Druggie any time you like,**  
**by contacting Nowra Police or ringing Crime Stoppers.**  
**As always, in case of emergency, call (000 )**  
**Non Emergencies contact Police Assistance Line on 131444**  
**or your local Police to provide anonymous information**  
**call crime stoppers on 1800 333 000**

**Shoalhaven Domestic Violence Officers**  
**Email [shoaldivo@police.nsw.gov.au](mailto:shoaldivo@police.nsw.gov.au)**

**Don't forget. Cops are tops.**

**Information provided by On The Beat & Inserted by the Editor as a**

**Community Service for Shoalhaven LAC**

Log on to the NSW Police Web Site for the **“Tell us what you want SURVEY!”**.

**SURVEY LOG ON** →

<https://secure.peoplepulse.com.au/display.php?mid=2060116b2b887848336>

**If you think something is Wrong... Help them to help us! Contact your Local Police Station... Or Phone it in when you know it is wrong!**

Shoalhaven Local Area Command  
Police Telephone Contact List  
In the case of an Emergency Phone : 000

Position	Location	Phone Number
Huskisson Police Station	Huskisson	02 44415779
Sussex Inlet Police Station	Sussex Inlet	02 44412665
Nowra Police Station	Nowra – Main switch	02 44219699
Crime Prevention Officer	Nowra Police Station	02 44219619
Detectives Officer	Nowra Police Station	02 44219629
Police Assistance Line	PAL	131444
Police Assistance Line (PAL) Hearing / speech impaired only	PAL TTY	02 92113776
Crime Stoppers	Crime Stoppers	1800333000

NSW POLICE FORCE website address - [www.police.nsw.gov.au](http://www.police.nsw.gov.au)

SHOALHAVEN LAC FACEBOOK PAGE

<https://www.facebook.com/ShoalhavenLac>

Where no emergency exists and immediate investigation by a Police officer is not necessary, registered community members can now create online reports such as Lost Property, Intentional Damage or Graffiti and Theft, in their own time anywhere where an internet connection is present, using devices of today's technology.

NSW Police Community PORTAL — Check it out for yourself

[http://www.police.nsw.gov.au/community\\_portal/about-the-portal](http://www.police.nsw.gov.au/community_portal/about-the-portal)

for the **SAFETY OF LIFE AT SEA**

**When you are going on the waters, of the St. Georges Basin... Don't forget to log on and off with Marine Rescue Sussex Inlet, for the safety of your life on the water. (27 MHz Chn: 88 VHF Chn: 16) Or Telephone: 4441 3555.**



The above Notice is inserted by the Editor as a Community Service for



**SUSSEX INLET**

**POLICE ASSISTANCE LINE... 131 444** For reporting of non urgent matters, It will be recorded as an Incident and passed on to the appropriate Police Station to follow up ... It will also become a Statistic and they can be used for the allocation of Police in your local area.

**EMERGENCY ... 000** and ask for Police. For Life Threatening or Immediate Attention Required.

**CRIME STOPPERS ... 1800 333 000** Anonymous Information.

**When you have had enough!...Remember...If you want to stop Crime... I mean...You really want to stop Crime...Commit yourself to a SIGNED STATEMENT and you will REALLY give your POLICE something to WORK WITH!**

Inserted by the Editor as a Community Service for **Shoalhaven LAC**