



Welcome to my *SANCTUARY POINT A CONCERNED CITIZENS NEWSLETTER*

February 2016 Vol. *061* and website at

<http://sanctuarypointaconcernedcitizensnewsletter.com>

Our Wish List for 2016

- A decision is made where the Baird Government, promised new Police Station, is to be built in the Bay & Basin! And when it will commence?
- A decision is made where the Baird Government, promised Ambulance Station, is to be built in the Bay & Basin! And when it will commence?
- A decision is made on what actual improvements will be allocated to Palm Beach, Ray Brooks Reserve and the Basin Walk Track at Sanctuary Point! And when they will commence?
- A decision is made on what actual improvements will be allocated to the Roads in Sanctuary Point! And when will it commence?
- A decision is made on what actual improvements will be allocated to the Pathways in Sanctuary Point! And when will it commence?
- A decision is made on when the Roundabout at Kerry Street and Leumeah Street Sanctuary Point will be built!
- A decision is made on when the Roundabout at Kerry Street and Paradise Beach Road Sanctuary Point will be built!
- A decision is made when the proposed upgrade to the John Williams Boat Ramp in Sanctuary Point will commence!
- A decision to build a state of the art Marina at Huskisson, to give first class facilities to encourage the tourist and local boating community to the area!

"And that is just for starters!"

One Wish at a Time!

At 9.45 am. Friday 13th March 2015 The Hon Shelley Hancock MP, Speaker of the Legislative Assembly, Member for South Coast / Parliament NSW Introduced the NSW State Minister for Police and Emergency Services The Hon. Stuart Laurence AYRES, MP. To an audience in attendance, who announced...

"A re-elected Baird Government would construct a new Police Station in the Bay & Basin. The current Police station at Huskisson, after 35 years of service, will be relocated to a new site."

On the 29th January 2016, I

received confirmation from The office of the Hon Shelley Hancock MP, Speaker of the Legislative Assembly, Member for South Coast, who confirmed;

"The NSW Government is committed to building a new police station for the Bay and Basin area in the Shoalhaven Local Area Command.



The Bay and Basin Police Station project business case has been approved by the NSWPF Investment Committee and a project time line is in development.

The 2015-16 Budget includes funding of \$1.4m for project activities including site acquisition and the commencement of planning of this major project.

Work on the identification of a site is in progress but a site has not yet been finalised. The NSW Government is committed to ensuring our police have the resources they need for generations to come."



BMD Constructions. Just as the Woolworths Construction Site was in the capable hands of Mr Ross Durey; so



was the construction of the Roadways, traffic Lights and Footpaths in the capable hands of BMD Constructions, Project Manager Mr Ziggy Vilimec (Insert).

I have considered it to have been an honour and privilege, to have been allowed to



follow the progress of both construction works and was allowed a lot of freedom to choose, what I have included in my Newsletters, to inform some of the concerned citizens of our towns and villages, who read my newsletters and visit my Web Site!



All of these photos were taken on Wednesday 3rd February 2016; in my book they show testimony as to the professional expertise and determination to provide us with the quality workmanship, we have seen throughout the massive construction work that has been carried out under extreme Wet Weather



Conditions. As a probable parting gesture, Ziggy has informed me that his

estimation, weather permitting, of roadwork completion, is the end of February 2016!

We will then be on our own... **But! What a wonderful parting gift they will leave behind, for all to enjoy!**





ANN SUDMALIS MP

Federal Member for Gilmore

MEDIA RELEASE

SUDMALIS TRAVELS WITH ADF TO MIDDLE EAST



Federal Member for Gilmore, Ann Sudmalis MP, has returned from 10 days with the Australian Defence Force in the Middle East as part of a Parliamentary Program.

Mrs Sudmalis was selected for the Parliamentary Program that gave her a first-hand experience of life with the ADF in the Middle East region and our involvement in Afghanistan and Iraq.

“We travelled from Australia with a new deployment rotation and some personnel returning from leave,” Mrs Sudmalis said.

“I am currently a member of the Coalition Backbench Committee on Defence and Veterans’ Affairs and this experience was valuable in allowing me to understand the lives of our ADF personnel serving so far away from home.

“Having HMAS Albatross in the electorate of Gilmore as well as a close association with HMAS Creswell inspires me to learn as much as possible about the work of our defence personnel, and our role as part of the Australian Joint Task Group Force.

“The time spent in the Middle East was inspiring, eye-opening, patriotic and humbling. Our professional and dedicated personnel are a completely sincere representation of all our best national characteristics.

“The opportunity to speak directly, not only to the senior officers, but also to those serving members responsible for logistics, communication, ordinance, training and intelligence is so important. It enables me to communicate any issue brought up in conversation to the Minister for Defence.

“I am so incredibly proud of our ADF men and women and the magnificent way they are representing Australia and ensuring that we continue to move towards a safe and more secure world,” Mrs Sudmalis concluded.

Open Day for NSW SES St Georges Basin Unit 30th January 2016 and a great roll up of our Emergency Services were displayed on the day. SES, Police, RFS, Surf Lifesaving, Red Cross and the Lyons were there to feed those in attendance. The first photo shows SES Member Brian



on the ready with the sand bag, although they weren't needed on this day.

Federal Member for Gilmore, Ann Sudmalis MP and Councillor Patricia White SCC Ward 3



was in attendance, to see the arrival of the

SES Mascot, Paddy Platypus. It was a well done from me and a thumbs up!



Scam Under The Guise of Australian Post

The email shown at the bottom of this page was received by me on the 3rd February 2016; when I emailed the real Australia Post at their real Email Address, the Media Team has confirmed it is a SCAM as per their reply as per following extract I have inserted from their Email.

Do Not click on any links, Delete email

Hi Dennis,

Thank you for getting in touch with us.

You are correct, that email you received was not sent by Australia Post. We have been alerting media and are working to bring down the links associated with these emails.

We thank you for getting in contact, and encourage you to tell your readers to please delete emails such as the one you received.

Kind Regards,

Media Team
Australia Post

E media@auspost.com.au | W auspost.com.au

Dennis Williams

From: Australia Post [iletisim@yenievimmobilya.com]
Sent: Wednesday, 3 February 2016 1:45 PM
To: Dennis & Kate Williams
Subject: Dennis & Kate Williams A mailman did not redeem parcel



An agent have not redeem the item to your place for the reason: you were away

Print information label and then arrive at mail office to receive the packet.

Please note: In the event the parcel isn't received within 30 serving days We could have the reason to claim reimbursement from you for package storing in the amount of 2.07 AUD for each day of holding.

[Pick up the packet](#)

[Request shipping label](#)

We use the personal information you provide only for purposes consistent with the reason you provided it, or for a directly related purpose. We may also use your personal information where required or permitted by law. We may also use your information where you have provided us with your express or implied consent.

This is an automatically generated message: [unsubscribe](#)



**MARINE RESCUE JERVIS BAY;
WOULD WELCOME YOU ON BOARD AS A VOLUNTEER;
SAVING LIVES ON THE WATER.**



You can visit MARINE RESCUE JERVIS BAY at their Radio Base in Voyager Park, Huskisson;

You can also Contact them at Marine Rescue NSW Jervis Bay Unit

} *PO Box 93, HUSKISSON NSW 2540*

or:



Tel: 02 4441 5433

Fax: 02 4441 5428

Email: base: jervisbay@marinerescuensw.com

Web Site: <http://marinerescuejervisbay.org.au>

Inserted by the Editor as a Community Service for Marine Rescue Jervis Bay Unit.

DANGER
Check for danger/ensure area is safe
• to yourself • to others • to the casualty

RESPONSE
Squeeze the person's shoulders. Shout "are you okay?" and check for consciousness.

A Guide to Resuscitation

A AIRWAY	CHECK, OPEN AND CLEAR AIRWAY IF BLOCKED, Roll onto side, support head, clear mouth and airway.	REMEMBER, PHONE 000 Ask for assistance, phone '000' or mobile '112' for an Ambulance.	
	B BREATHING	IS CASUALTY BREATHING NORMALLY? 'YES' Position person on their side, and ensure the airway remains clear. Continue to monitor breathing.	IS CASUALTY BREATHING NORMALLY? 'NO' Turn person onto back. Support head and jaw. (A slight head tilt may be necessary to open airway) Give two breaths.
C COMPRESSION	CHECK FOR SIGNS OF LIFE If no response and not breathing, give 30 compressions in centre of chest.	CONTINUE TO GIVE 2 BREATHS AND 30 COMPRESSIONS Only stop to check casualty if they start breathing normally. Continue until emergency services take over.	
	HAND POSITION	ADULT 2 hands (one on top of the other), in centre of chest	CHILDREN 1 or 2 hands in centre of chest
COMPRESS	1/3 the depth of chest		
RATIO	Give 30 compressions at a rate of 100 per minute and then give 2 breaths		
CPR	Repeat 30 compressions and 2 breaths sequence		

I was down at the sea side and took notice of Shoalhaven Council Guide to Resuscitation.

I congratulate Shoalhaven Council for erecting these signs at the aquatic areas of our recreation and as this guide is part of the First Aid Training Courses I undertake, it is also applicable to any instances where First Aid is required.

I have include this in my newsletter and perhaps it might one day save a life, or inspire other concerned citizens to undertake a first aid course!

Duck Derby Day for Marine Rescue Jervis Bay was conducted with a regimental compliment, of the Jervis Bay Unit's finest, aquatic Marine Rescue squad.



With 500 new OH&S approved duckies, sunnies and all, the one and only race got off to a good start and cheered on by a small spectator audience, due to unfavourable weather for spectators, but appreciated by the flotilla of ducks on the water.

Line honours for one little ducky went to Number 482 as displayed by the Unit



Commander in the bottoms-up photo... bottom right!

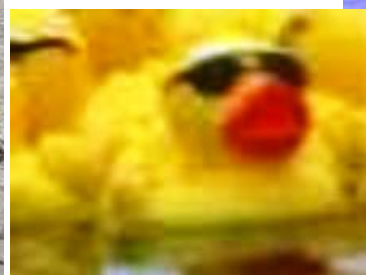



The Sanctuary Point Men's Shed inc.

President : Ray Marcusson 4447 8634
 Secretary: Michael Flannery 0422 701 929

To obtain further information about the Mens Shed, you can find them on their website www.sanctuarypointmenshed.org Just click and enjoy!

To view their wonderful Carpentry and Wrought Ironwork, you can call into the SANCTUARY POINT MEN'S SHED at 20A WOOLAMAI ROAD, FALLS CREEK NSW (Short distant in from Jervis Bay Road)... Hours of Business: Monday, Wednesday & Thursday 0900-1600 (9-4) The Men's Shed is all about men, doing what men do best together... Helping each other, to talk and work together, as they live life to the fullest! You too can be a member of the Men's Shed... Give them a call today!

Ray: 4447 8634 or Michael: 0422 701 929

The Sanctuary Point Mens Shed will soon be re-locating to Clifton Park, Sanctuary Point, alongside of the Clifton Community Food Garden. If you join now, you can help them move and become an inaugural member, who helped bring the Mens Shed home to Sanctuary Point.

The Sanctuary Point Men's Shed inc. is a Fully Incorporated Registered Charity and you too, can support them by becoming a Volunteer Member, or making a Donation... All donations over \$2.00 made to SPMS are Tax Deductible.

The above advertisement is proudly inserted by the Editor as a Community Service

For all Enquiries or to REPORT A LEAK
 Phone 4429 3214



<http://www.shoalwater.nsw.gov.au>

Inserted by the Editor as a community Service for Shoalhaven Water

City Maintenance

Help us to Help you!

Maintenance & Graffiti Reporting Line
 Phone: (02) 4429 3506

24 hours/day, 7 days/week, and an automated system will record your concern.

Know this number... And when you see a maintenance or graffiti problem in the Shoalhaven... Get on the telephone and make the call...

(02) 4429 3506

Inserted by The Editor as a Community Service for the concerned citizens of the SHOALHAVEN.

Sanctuary Point A Concerned Citizens Newsletter



If we try together and don't give up, we can achieve almost anything!

Web Site
sanctuarypointaconcernedcitizensnewsletter.com



EDITOR: Dennis Williams

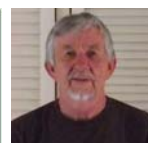

If you are reading a hard copy of his current issue and if you would like a copy of previous issues, I can not send you a hard copy, however, If you have access to the internet... Log into my Web Site at

<http://sanctuarypointaconcernedcitizensnewsletter.com>
 for past and current issues - Dennis.



ANN SUDMALIS MP

Federal Member for Gilmore



MEDIA RELEASE

Federal Government 'Bridges' the Gap

Federal Member for Gilmore, Ann Sudmalis MP, says the timber bridge over Duck Creek on Naval College Road at Worrowing Heights, which we all call Jervis Bay Rd, will be replaced with a concrete bridge following a Federal Government grant.

“\$750,000 has been allocated to the project as part of the Bridges Renewal Program Round 2,” says Mrs Sudmalis.

“The program supports vital upgrades to local bridges like this one.”

“The Federal Government is working hard to provide safer road travel with grants such as the Bridge Renewal Program.

“I congratulate Shoalhaven City Council for submitting an application and that was of a standard that gained approval.

“The grant was based on community need and this will mean a safer, more reliable road access for residents and tourists alike,” adds Mrs Sudmalis.

The total cost of the project is \$1.6 million. The power poles need to be moved and the new bridge will be built just downstream.

Mrs Sudmalis has made the announcement this morning onsite with Shoalhaven City Council Mayor Joanna Gash and Councillors.

More information on the Bridges Renewal Program is available online at www.infrastructure.gov.au/bridges.

18 January 2016



Humps and swirls, bumps and curves... Erowal Bay's local and visiting kids have got their Erowal Bay BMX track; thanks to Riley Simpson and the Shoalhaven Council.



If you remember what you didn't have, you can appreciate what you have now and plan for what you might have in the future.

Enjoy the track you are given now and as your town grows, then so should your track grow also. Well done Shoalhaven Council



SAFE KEEPING OF FIREARMS



From On the Beat – NSW Police Crime Prevention

The time has come. If you are the owner

of a firearm I am sure that you have been waiting in anticipation for this week's episode of On the Beat because as promised I have some info about the safe keeping of your Fire Sticks. There are a number of levels for the storage of firearms which includes Pistols and believe it or not, Cannons. The most common is Level 1 which covers the gun categories of A and B. All licence holders (Guns) in NSW are subject to the general requirement for safe storage of firearms under Part 4 -Section 39 of the *Firearms Act 1996*. Any person in possession of a firearm must take all reasonable precautions to ensure the firearm is kept safely, is not lost or stolen and does not come into the possession of an unauthorised person.

Section 40 of the Act provides mandatory minimum requirements for the safe keeping and storage of Firearms held under a Category A & B licence as follows:

* When any firearm is not actually being used or carried, it must be stored in a locked receptacle of a type approved by the Commissioner of Police and that it is constructed of hard wood or steel and not easily penetrable.* If the receptacle weighs less than 150 kilograms when empty, it must be fixed in order to prevent its easy removal.

* The locks of such a receptacle must be of solid metal and be of a type approved by the Commissioner.

* Any ammunition for the firearm must be stored in a locked container of a type approved by the Commissioner and that is kept separate from the receptacle containing any such firearm. Failure to meet these requirements is punishable by a fine in excess of \$2200 and/or 12 months imprisonment. The minimum standards for the locking mechanisms of a safe/receptacle are as follows:

* The locks must be solid metal lock/s have a minimum of 100 key changes; or be PIN activated; or have biometric (fingerprint) activation, and;

* The door should be fitted with a minimum three point locking mechanism (or similar) which secures the door to the receptacle at various points around the door to prevent entry to the receptacle.

* If the safe requires the fitting of an external lock (i.e. padlock), the lock must have a minimum body width of 40mm, a hardened steel shackle and have a minimum of 100 key changes.

In the past there have been a number of Gun safes in the area that have been the locker type. The flimsy metal ones that can be jemmied open very easily. Ask yourself "Is my Gun safe solid enough?" Remember it cannot be easily penetrable. You may have got away with it on your last Safe storage inspection but the next time you may not be so lucky. Please do the right thing and get decent security for your guns. There have been a number of guns stolen from property's lately all over the state. Consideration should also be given in relation to responsible control at all times which is stated in the act as far too many premises have been broken in to while people have been on an extended holiday or working away. Consideration should be given to having your firearms secured at another location where reasonable control is maintained. Do your bit and beef up your security before the Licensing Sergeant comes and makes you do it. Now, if you haven't gone to sleep, have a gander at the pictures of good secure Gun safes.



As always, in case of emergency, call (000).

Non Emergencies contact Police Link on 131444 or your local Police to provide anonymous information call crime stoppers on 1800 333 000.

Domestic and Family Violence Info visit www.police.nsw.gov.au

Shoalhaven Domestic Violence Officers. 44219666 or 44219665

Email shoaldvlo@police.nsw.gov.au

Don't forget. Cops are tops.

Information provided by On The Beat & Inserted by the Editor as a Community Service
for Shoalhaven LAC

Log on to the NSW Police Web Site for the **“Tell us what you want SURVEY!”**.

SURVEY LOG ON →

<https://secure.peoplepulse.com.au/display.php?mid=2060116b2b887848336>

If you think something is Wrong... **Help them to help us!** Contact your Local Police Station... **Or Phone it in when you know it is wrong!**

Shoalhaven Local Area Command Police Telephone Contact List In the case of an Emergency Phone : 000		
Position	Location	Phone Number
Huskisson Police Station	Huskisson	02 44415779
Sussex Inlet Police Station	Sussex Inlet	02 44412665
Nowra Police Station	Nowra – Main switch	02 44219699
Nowra Duty Officer	Nowra Police Station	02 44219689
Detectives Office	Nowra Police Station	02 44219629
Prosecutor	Nowra Police Station	02 44219685
Forensic Services	Nowra Police Station	0244219635
Shoalhaven Traffic Command (Highway Patrol)	Nowra Police Station	02 44219616
Youth Liaison Officer (YLO)	Nowra Police Station	02 44219626
Licensing Officer	Nowra Police Station	02 44219615
Domestic Violence Liaison Officer (DVLO)	Nowra Police Station	02 44219666
Crime Prevention Officer (CPO)	Nowra Police Station	02 44219619
Police Assistance Line (PAL)	PAL	131444
Police Assistance Line (PAL) Hearing /speech impaired only	PAL TTY	02 92113776
Crime Stoppers	Crime Stoppers	1800333000
NSW Police Force website address - www.police.nsw.gov.au		
Shoalhaven LAC Facebook Page - https://www.facebook.com/ShoalhavenLac		

for the **SAFETY OF LIFE AT SEA**

When you are going on the waters, of the St. Georges Basin... Don't forget to log on and off with Marine Rescue Sussex Inlet, for the safety of your life on the water. (27 MHz Chn: 88 VHF Chn: 16) Or Telephone: 4441 3555.



The above Notice is inserted by the Editor as a Community Service for



SUSSEX INLET

POLICE ASSISTANCE LINE... 131 444 For reporting of non urgent matters, It will be recorded as an Incident and passed on to the appropriate Police Station to follow up ... It will also become a Statistic and they can be used for the allocation of Police in your local area.

EMERGENCY ... 000 and ask for Police. For Life Threatening or Immediate Attention Required.

CRIME STOPPERS ... 1800 333 000 Anonymous Information.

When you have had enough!... Remember ... If you want to stop Crime... I mean...You really want to stop Crime... Commit yourself to a SIGNED STATEMENT and you will REALLY give your POLICE something to WORK WITH!

Inserted by the Editor as a Community Service for **Shoalhaven LAC**